3.55. [illegible] 27 may

Del Sig.re

D. Giuseppe Sellitti

(1.e et 2.e Violon a part)

Allegro

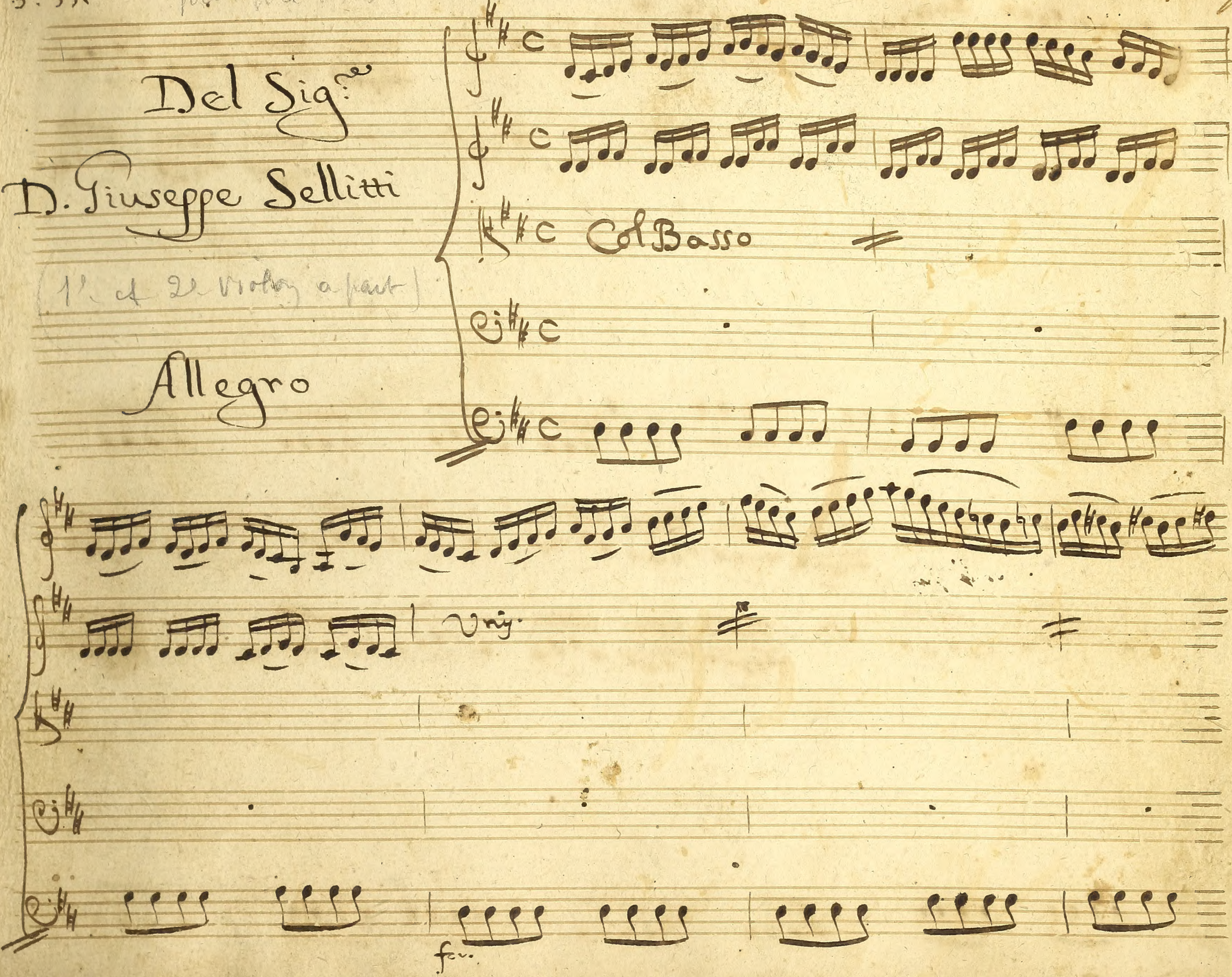

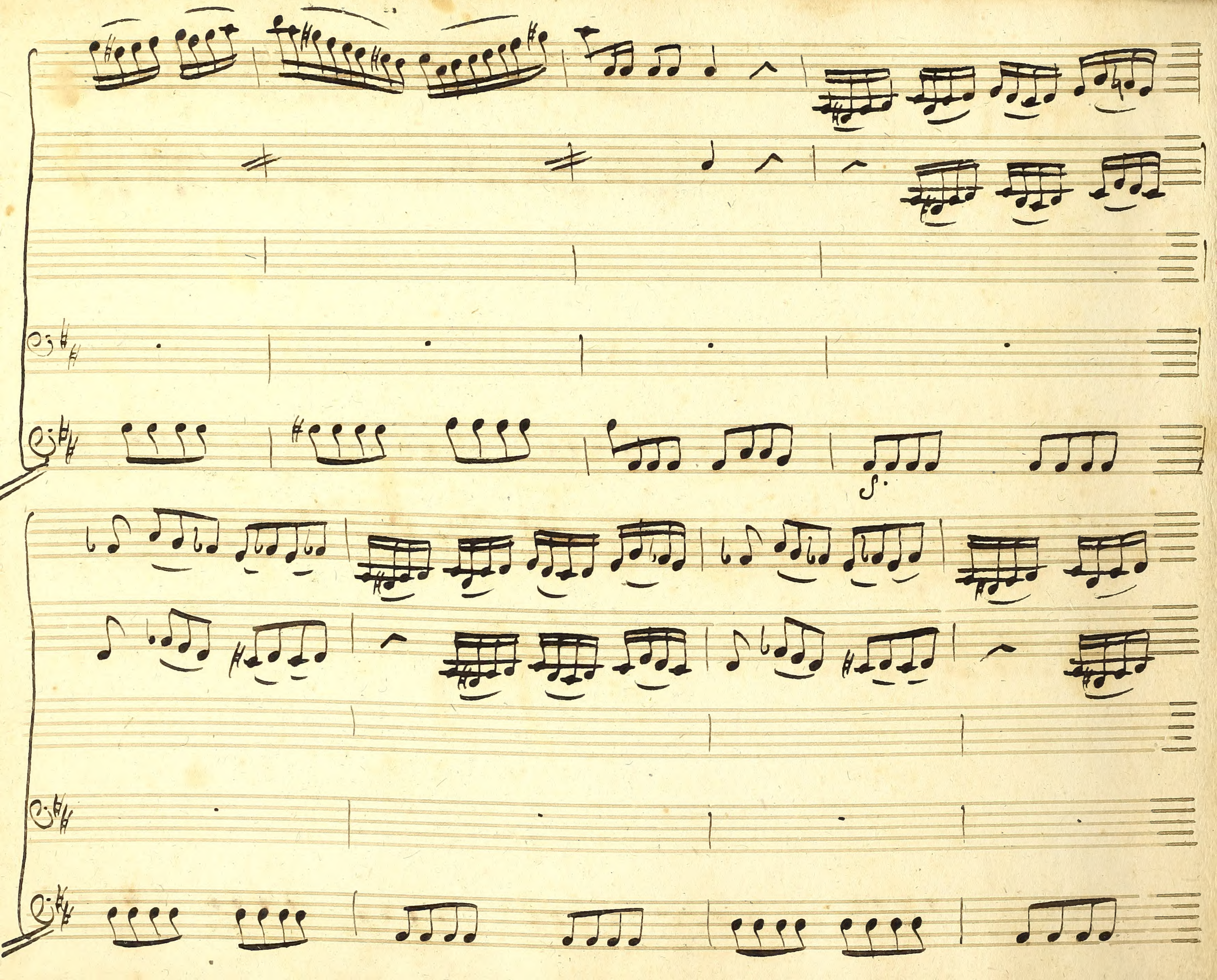

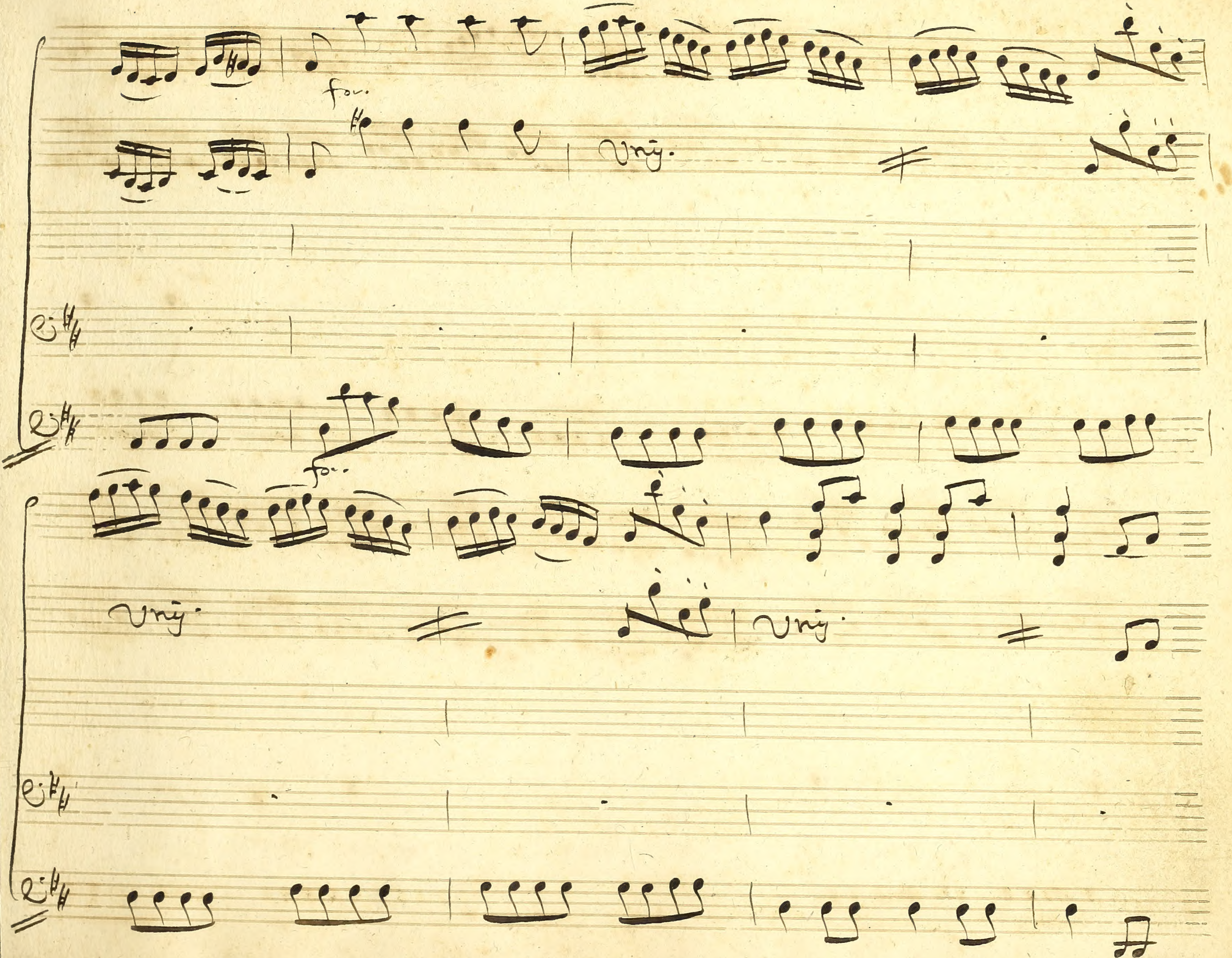
for.
Unis.
for.
Unis.
Unis.

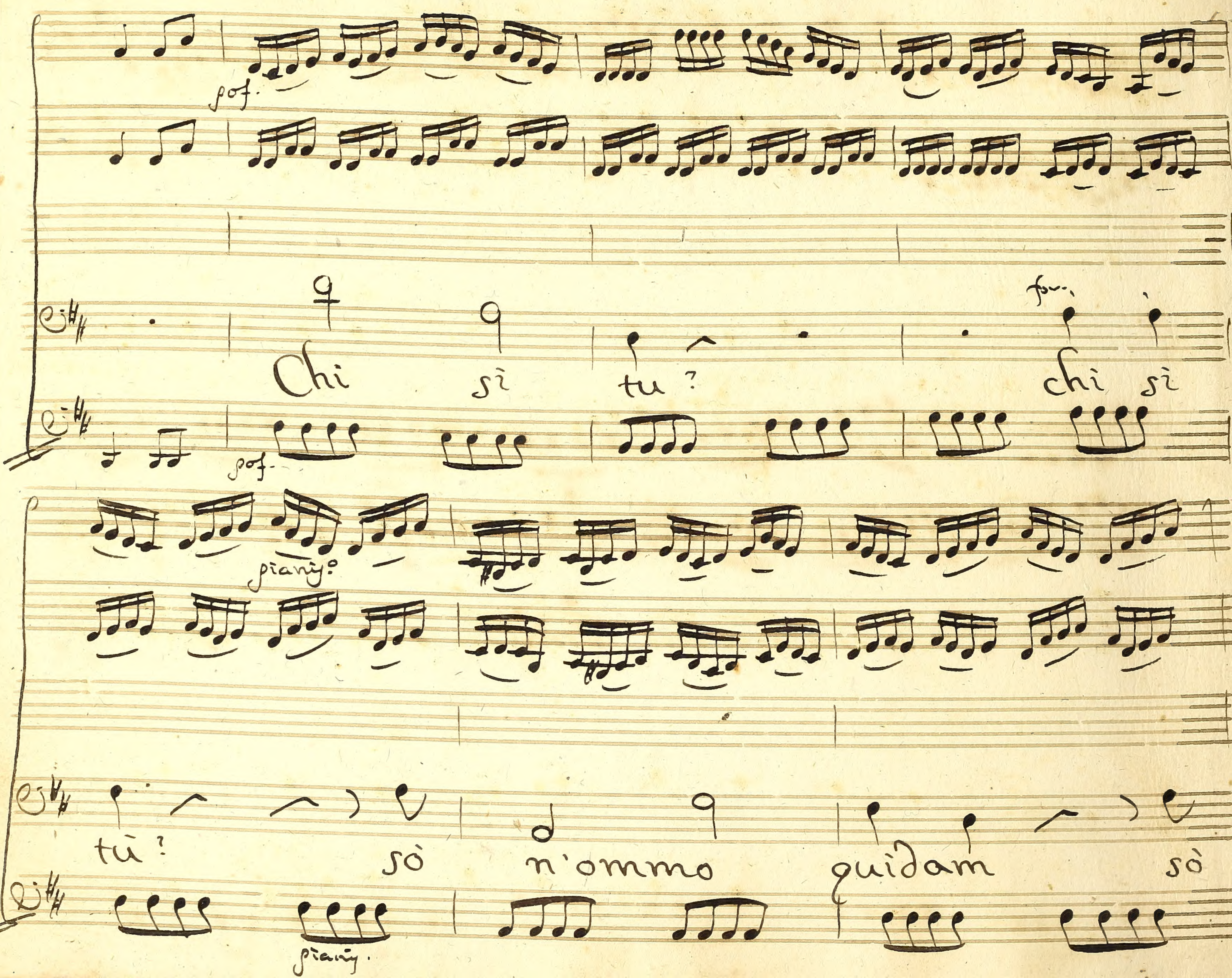
pof.
Chi sì tu?
for.
chi sì
pof.
pianiss.
tu?
sò n'ommo quidam sò
pianiss.

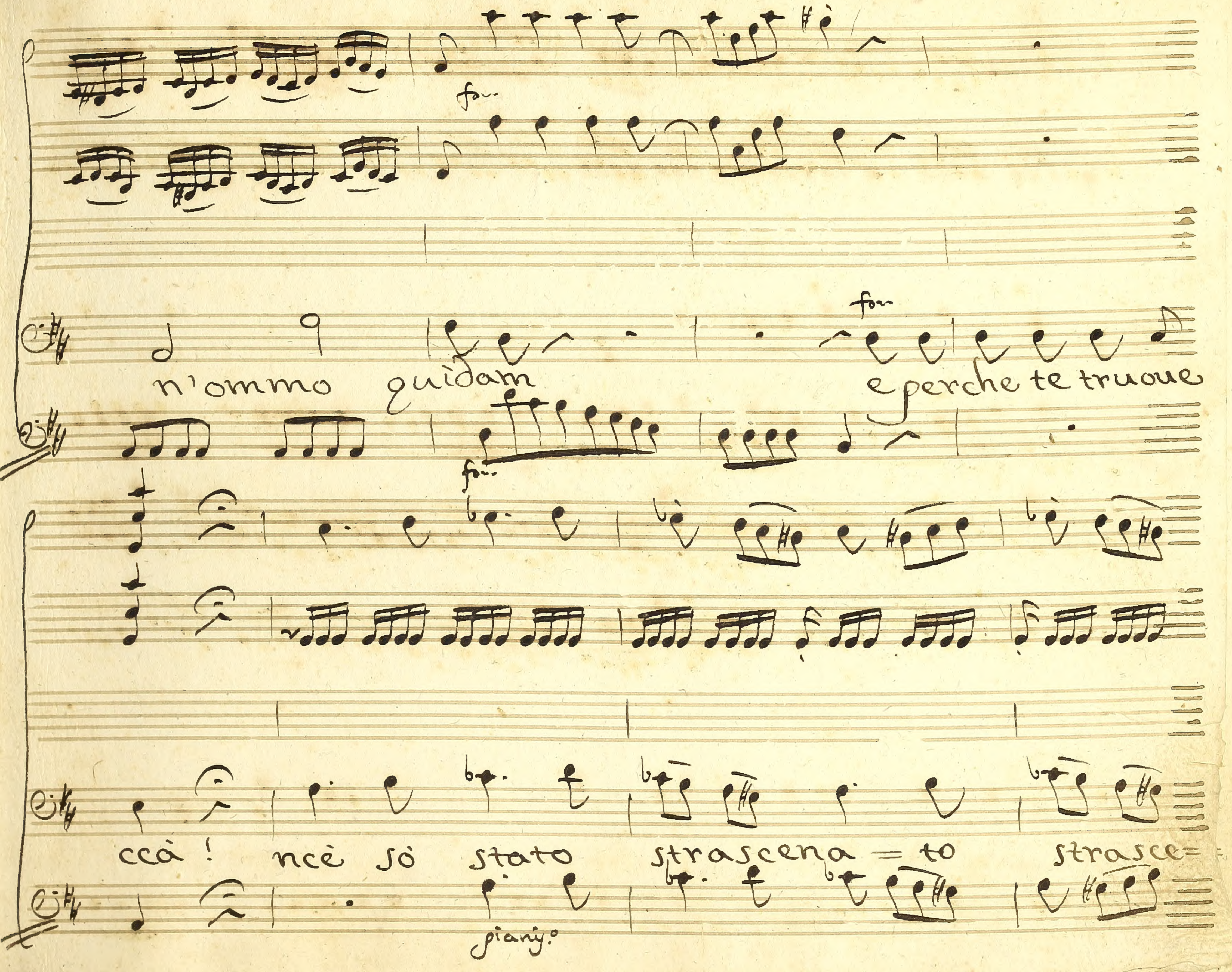
for
for
n'ommo quidam
e perche te truoue
for
ccà ! ncè sò stato strascena = to strasce=
piano

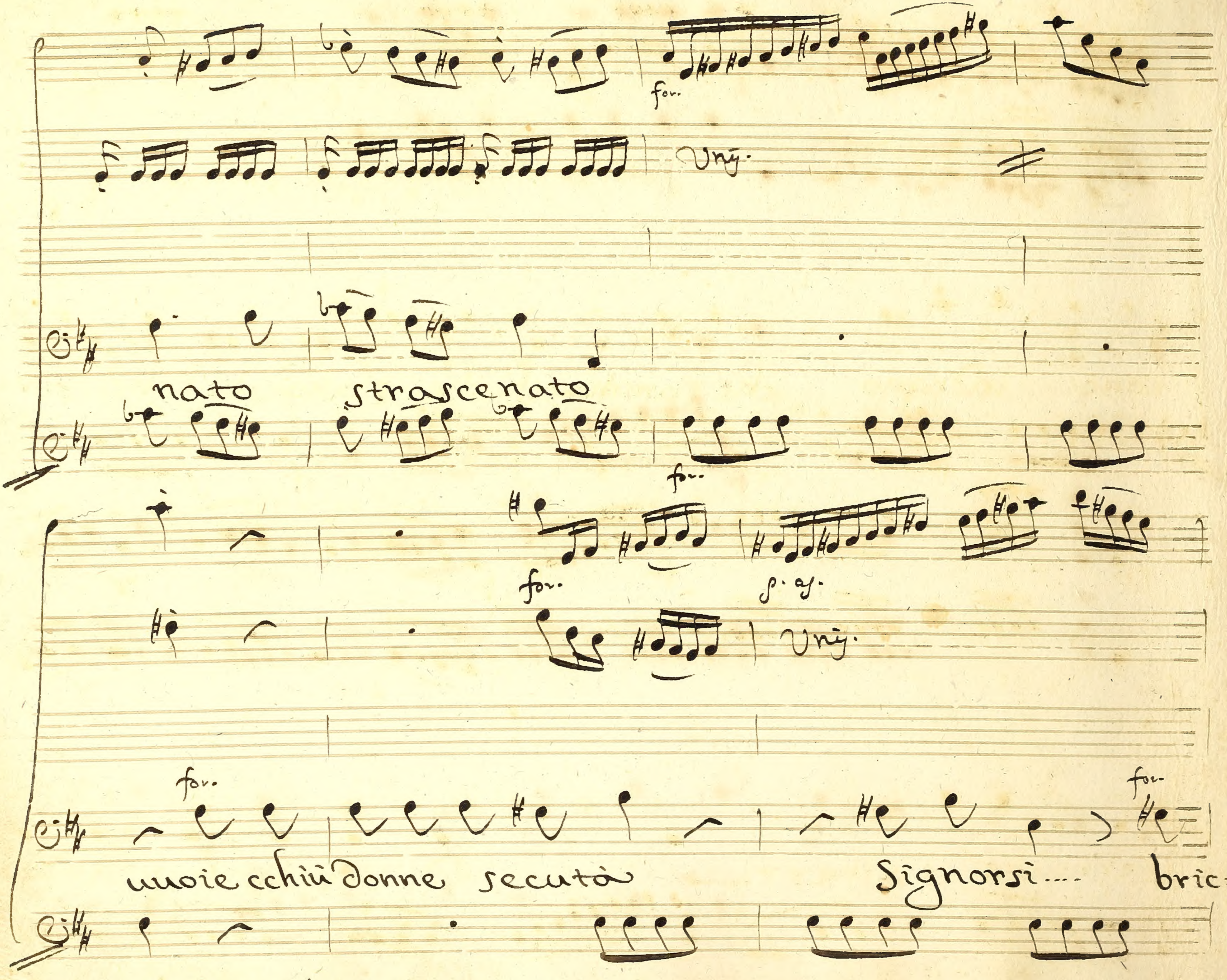
for.
Uni.
nato strascenato
for.
for.
Uni.
for.
uuoie cchiù donne secutà
Signorsi.... bric=

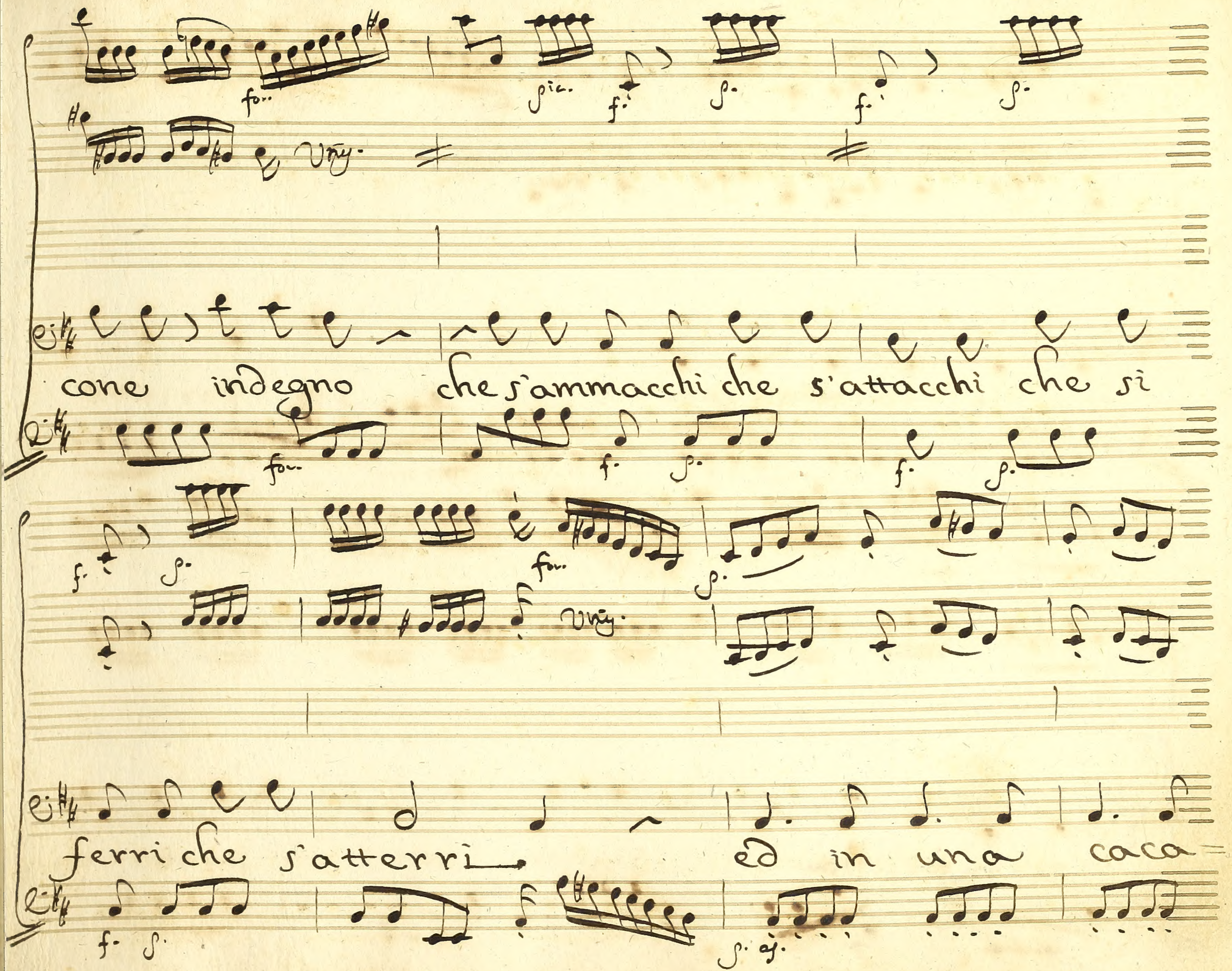
cone indegno che s'ammacchi che s'attacchi che si
ferri che s'atterri ed in una caca=

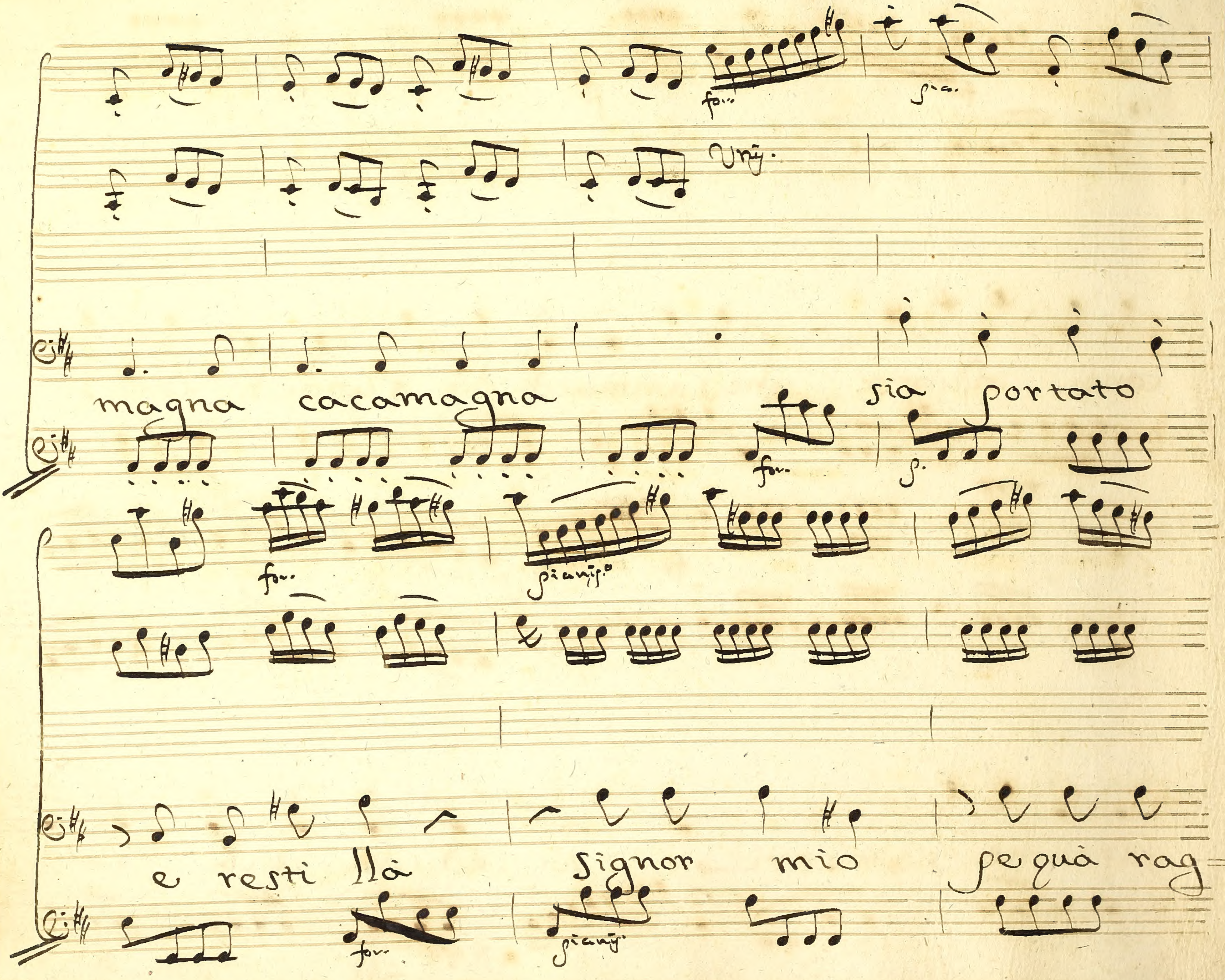
Uni.
magna cacamagna
sia portato
e resti llà
Signor mio
se quà rag-

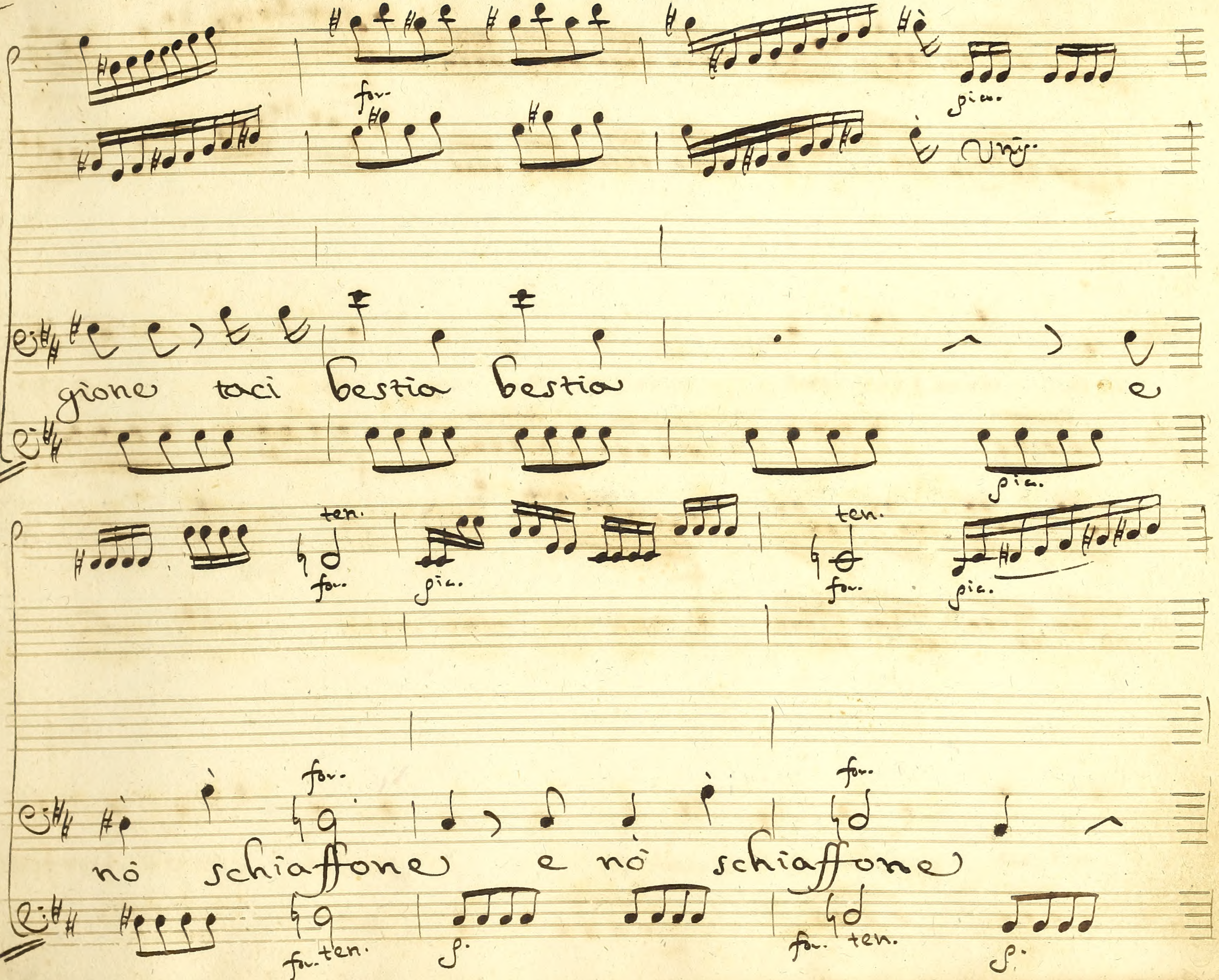
for.
pia.
unis.
gione taci bestia bestia e
pia.
ten.
for.
pia.
ten.
for.
pia.
for.
for.
nò schiaffone e nò schiaffone
for. ten.
p.
for. ten.
p.

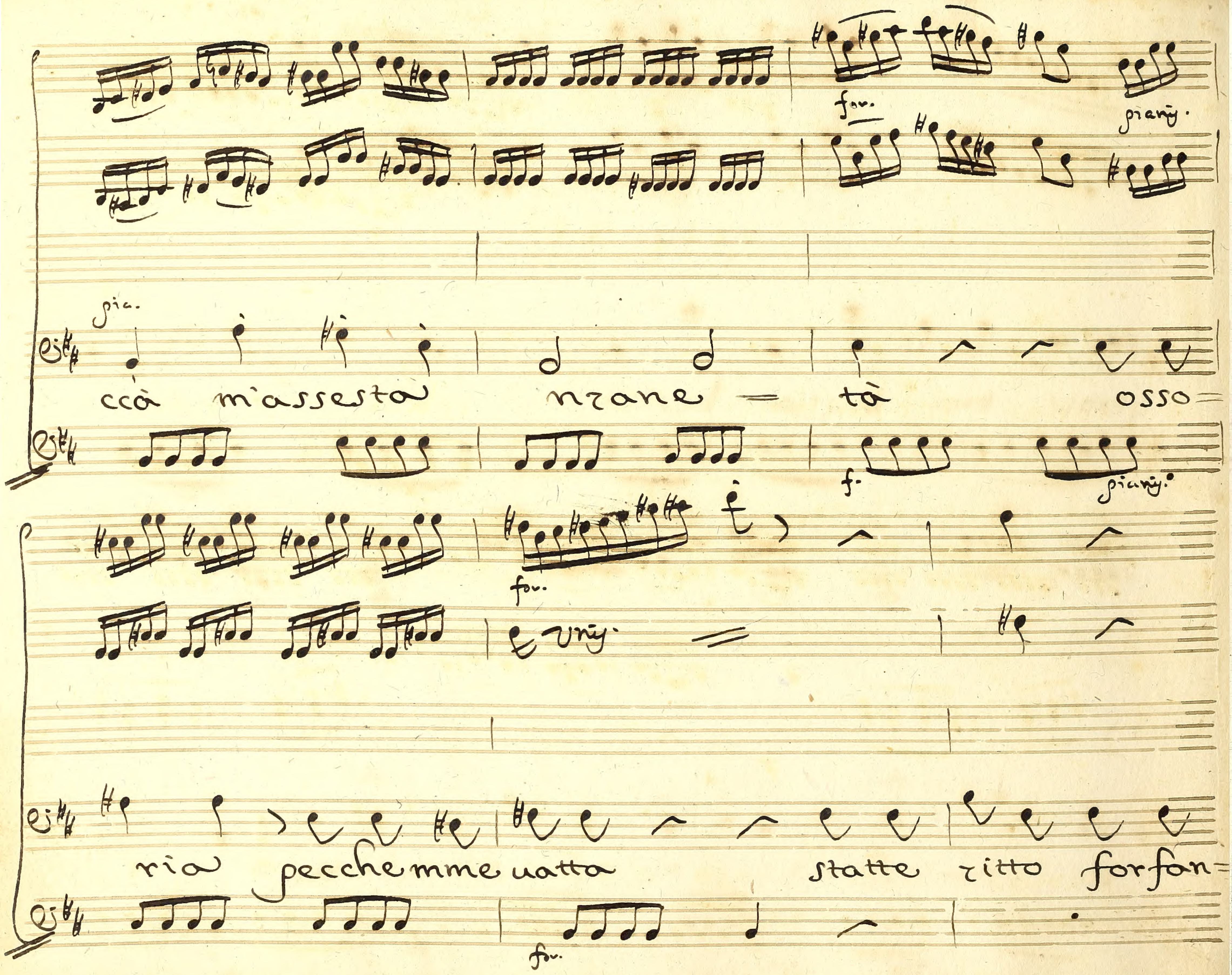
for.
piano.
pia.
ccà m'assesta nzane = tà osso=
f.
piano.
for.
Uni.
ria pecchemme uatta statte ritto forfan=
for.

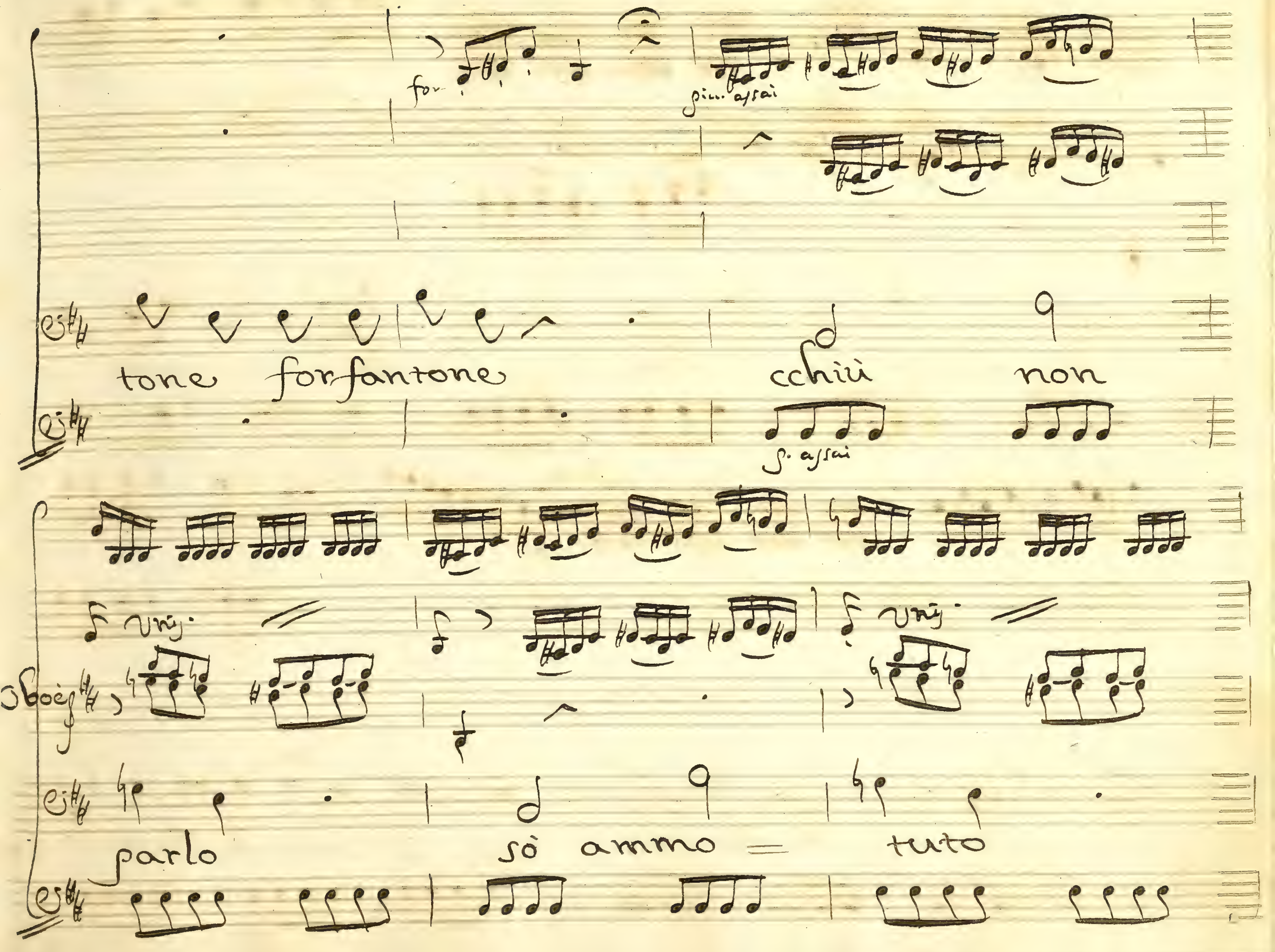
for
più assai
tone forfantone
cchiù non
p. assai
unis.
Oboè
parlo
sò ammo =
tuto

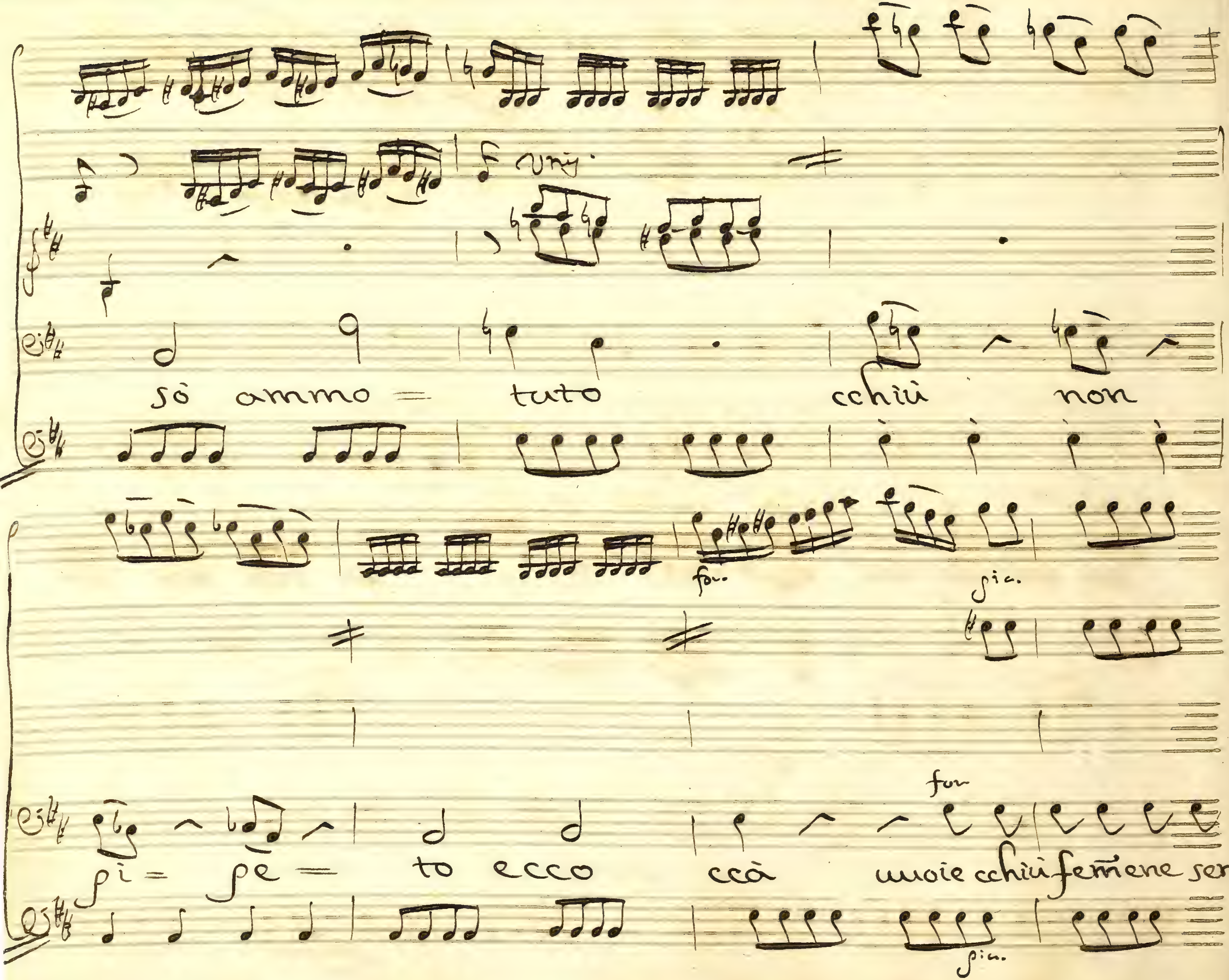

sò ammo = tuto cchiù non
for.
pia.
for
pi = pe = to ecco ccà uuoie cchiù femmene sen:
pia.

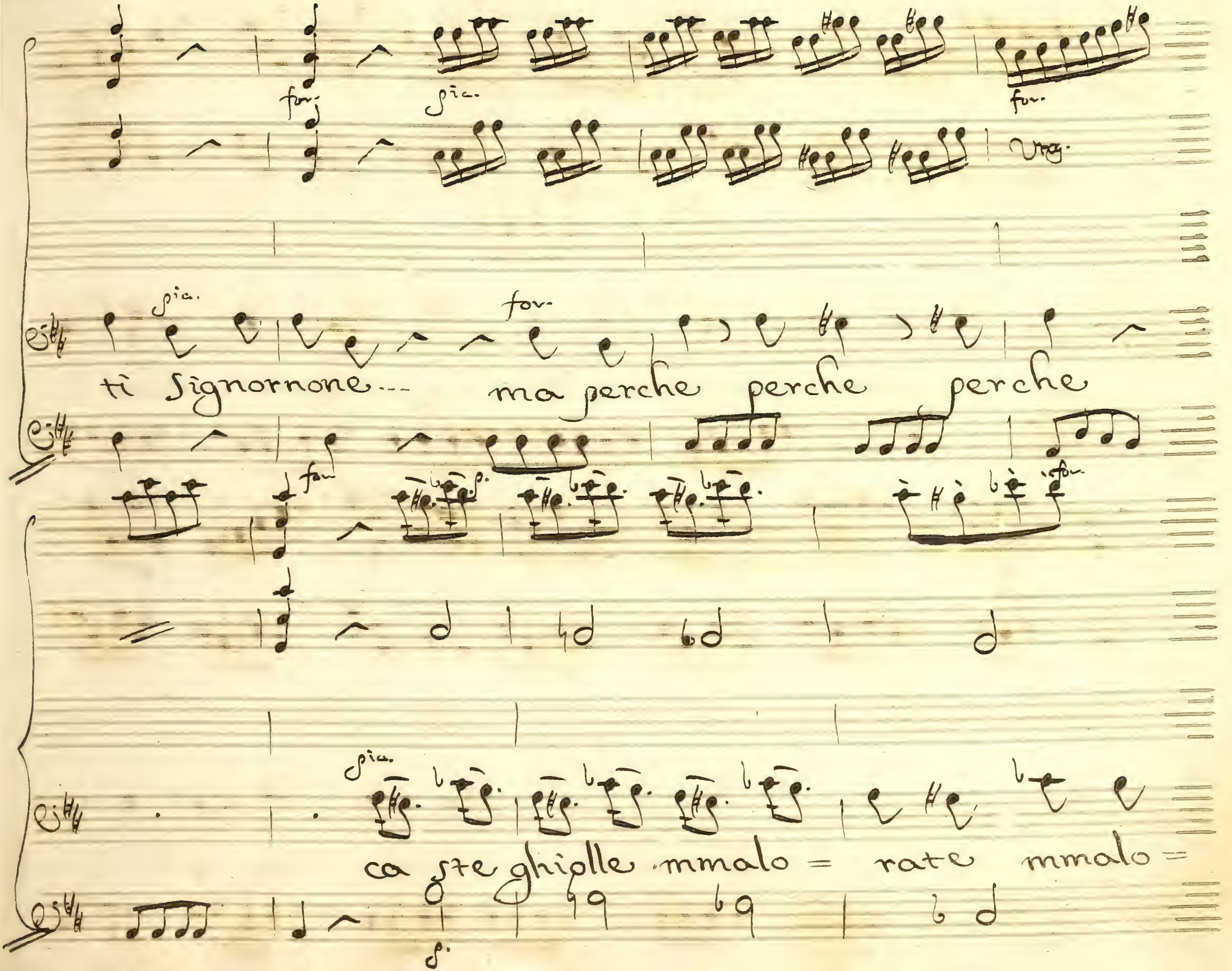
for.
pia.
for.
pia.
for.
ti Signornone... ma perche perche perche
for.
for.
pia.
ca ste ghiolle mmalo = rate mmalo =

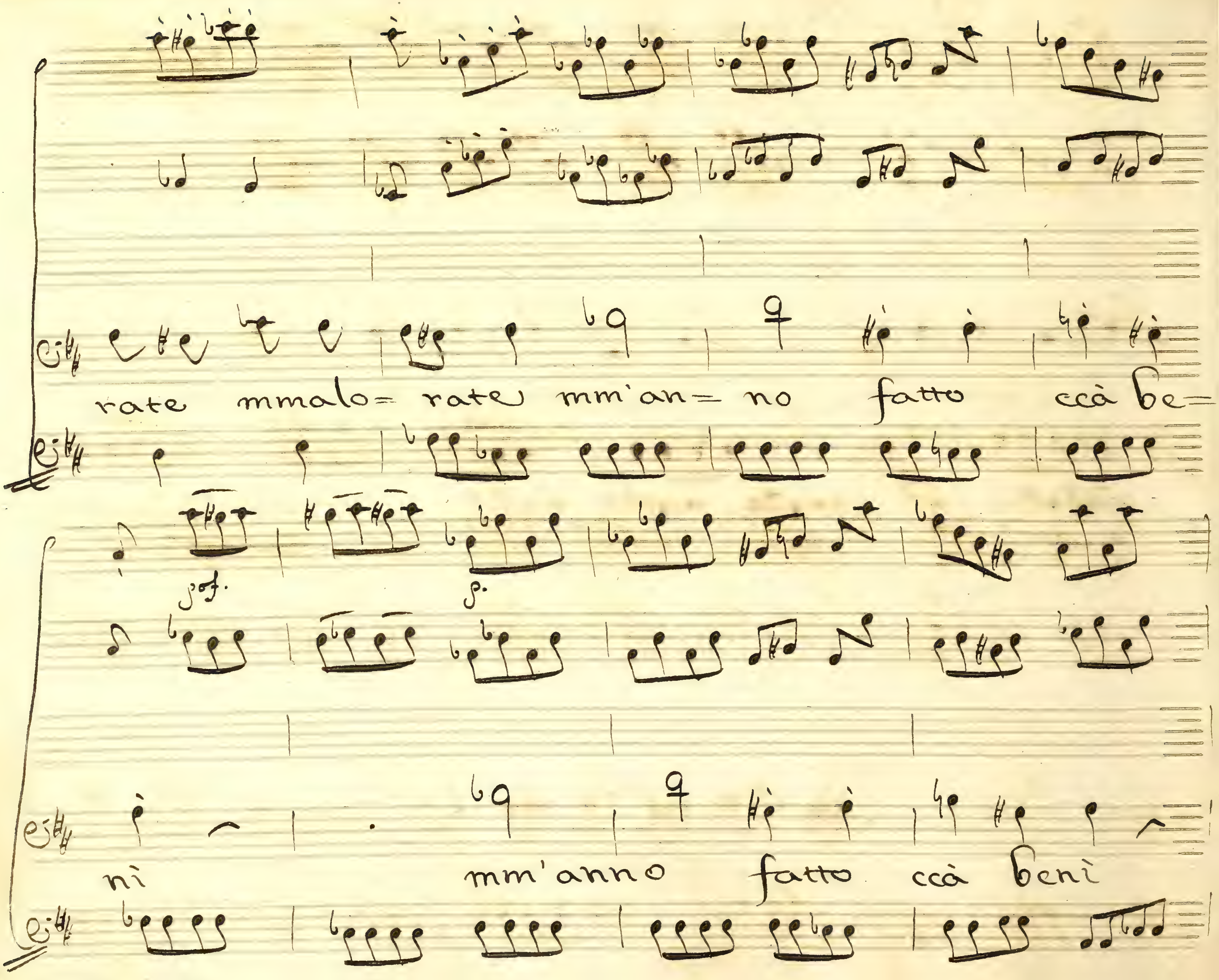
rate mmalo= rate mm'an= no fatto ccà be=
ni mm'anno fatto ccà benì

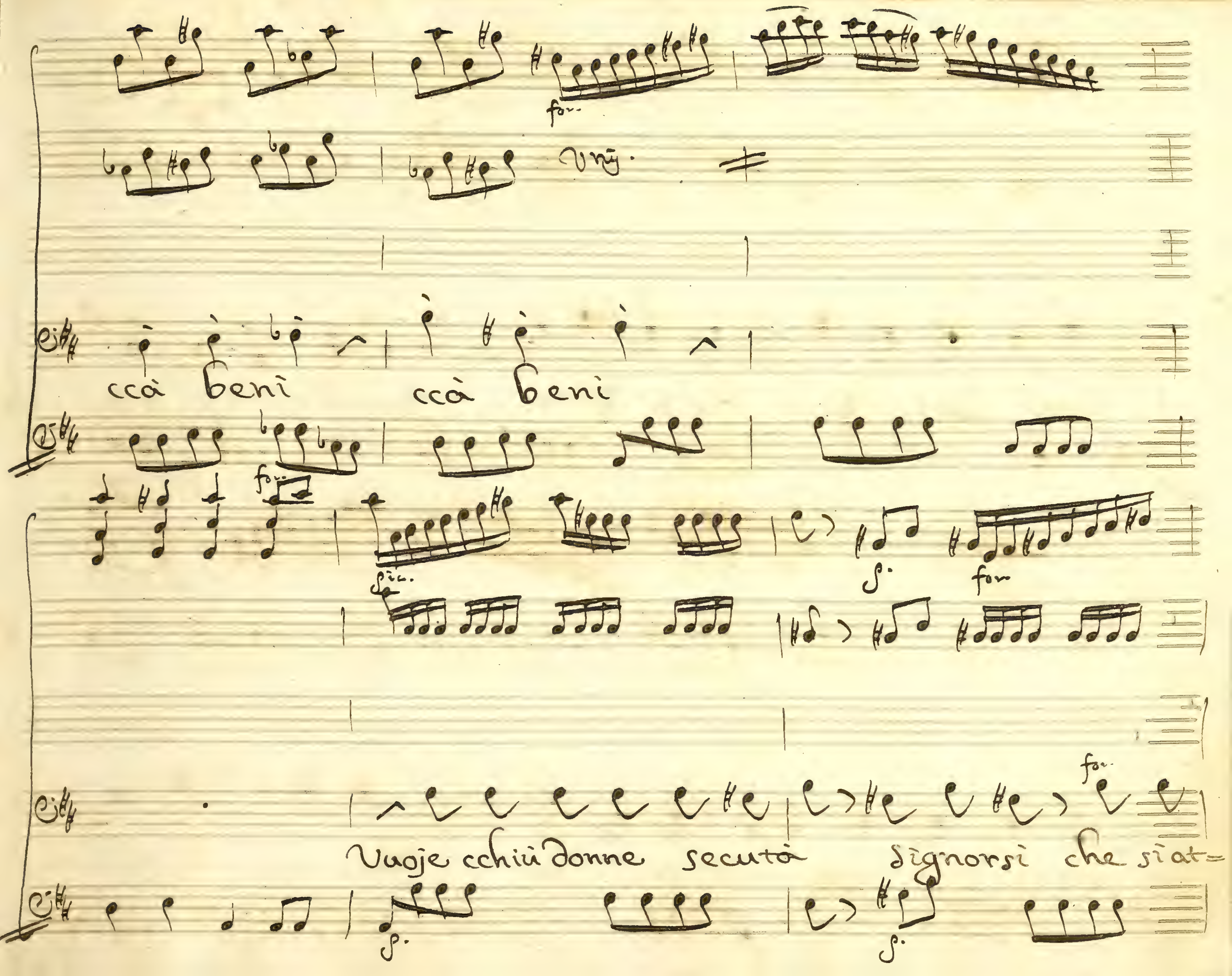
for.
ccà beni ccà beni
for.
for
for.
Vuoje cchiù donne secutà Signorsi che siat=

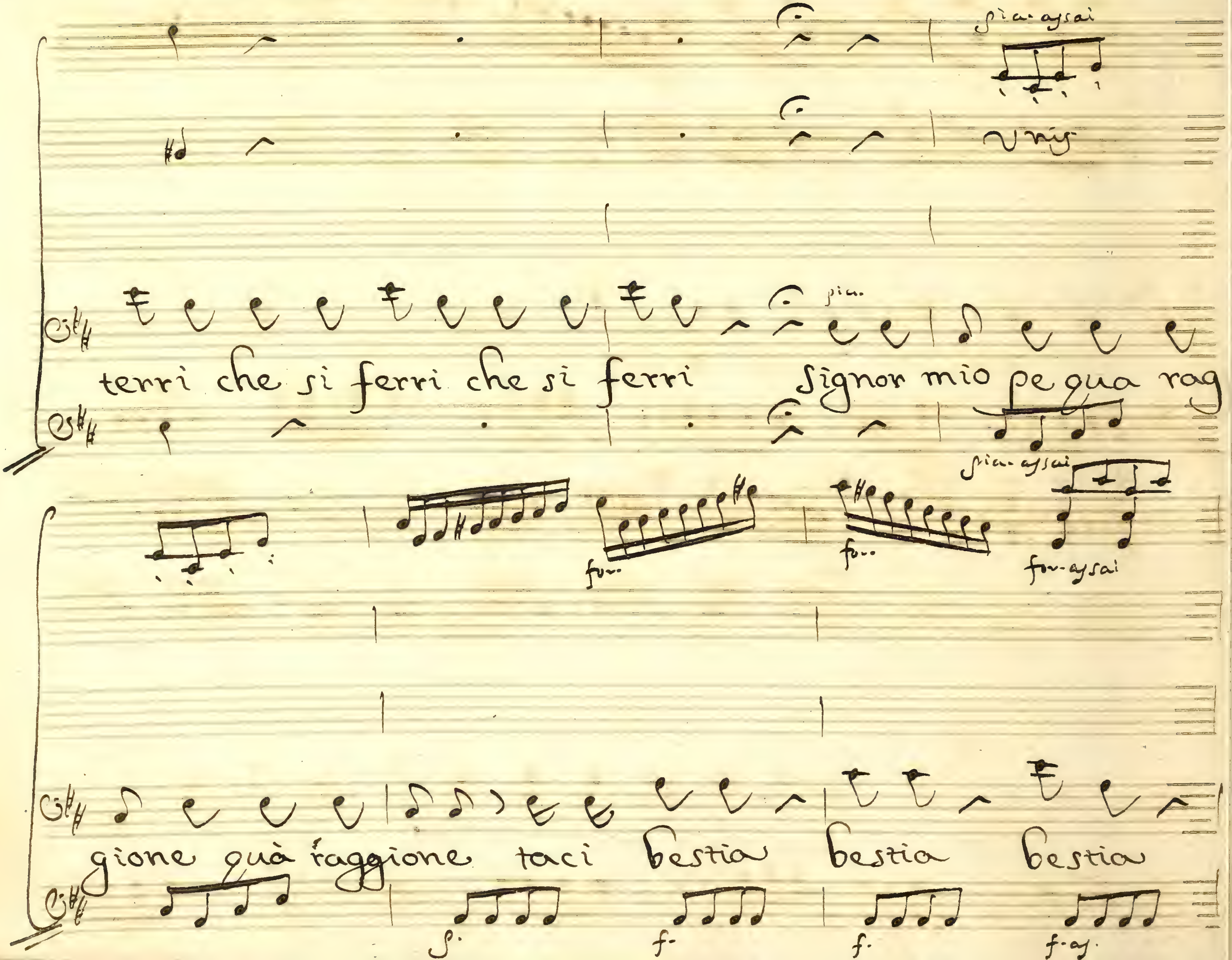
pia. assai
unis
piu.
terri che si ferri che si ferri
Signor mio pe qua rag
pia. assai
for..
for..
for. assai
gione quà raggione taci bestia bestia bestia
f.
f.
f.
f. as.

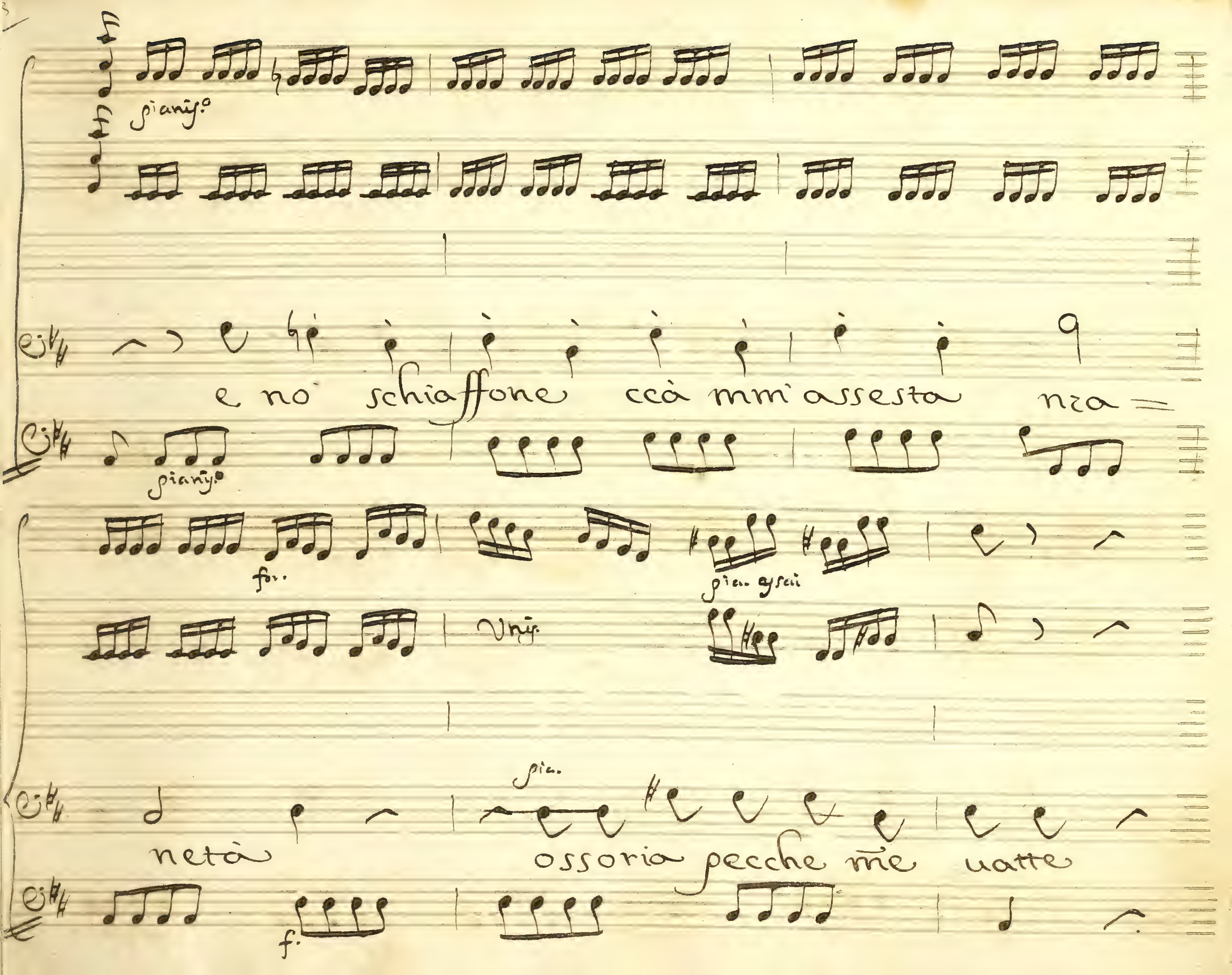
pianiss.o
e no schiaffone ccà mmi assesta nza =
pianis.o
for.
pia. assai
Unis.
pia.
netà
ossoria pecche me uatte
f.

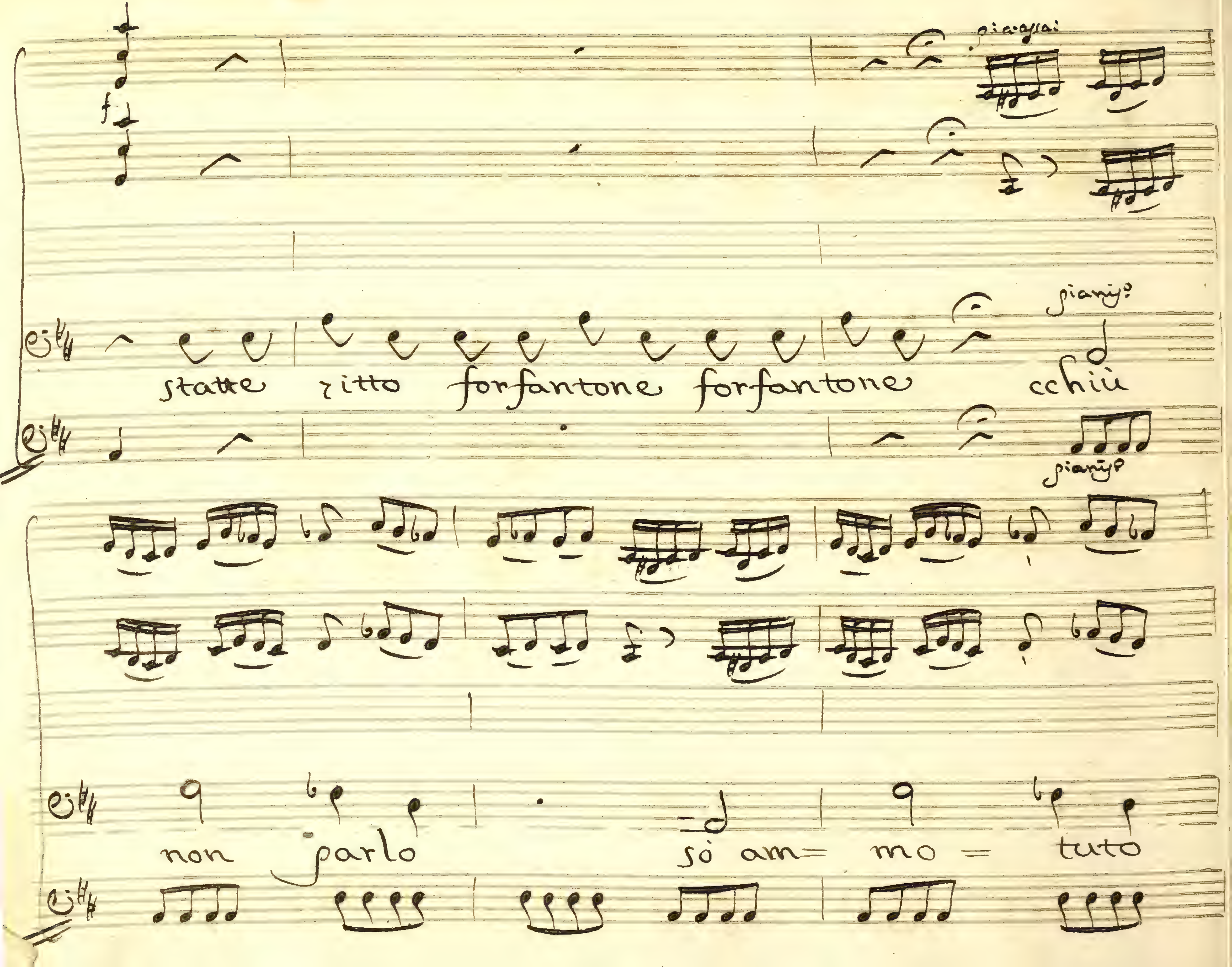
statte ritto forfantone forfantone cchiù
non parlo sò am= mo = tuto

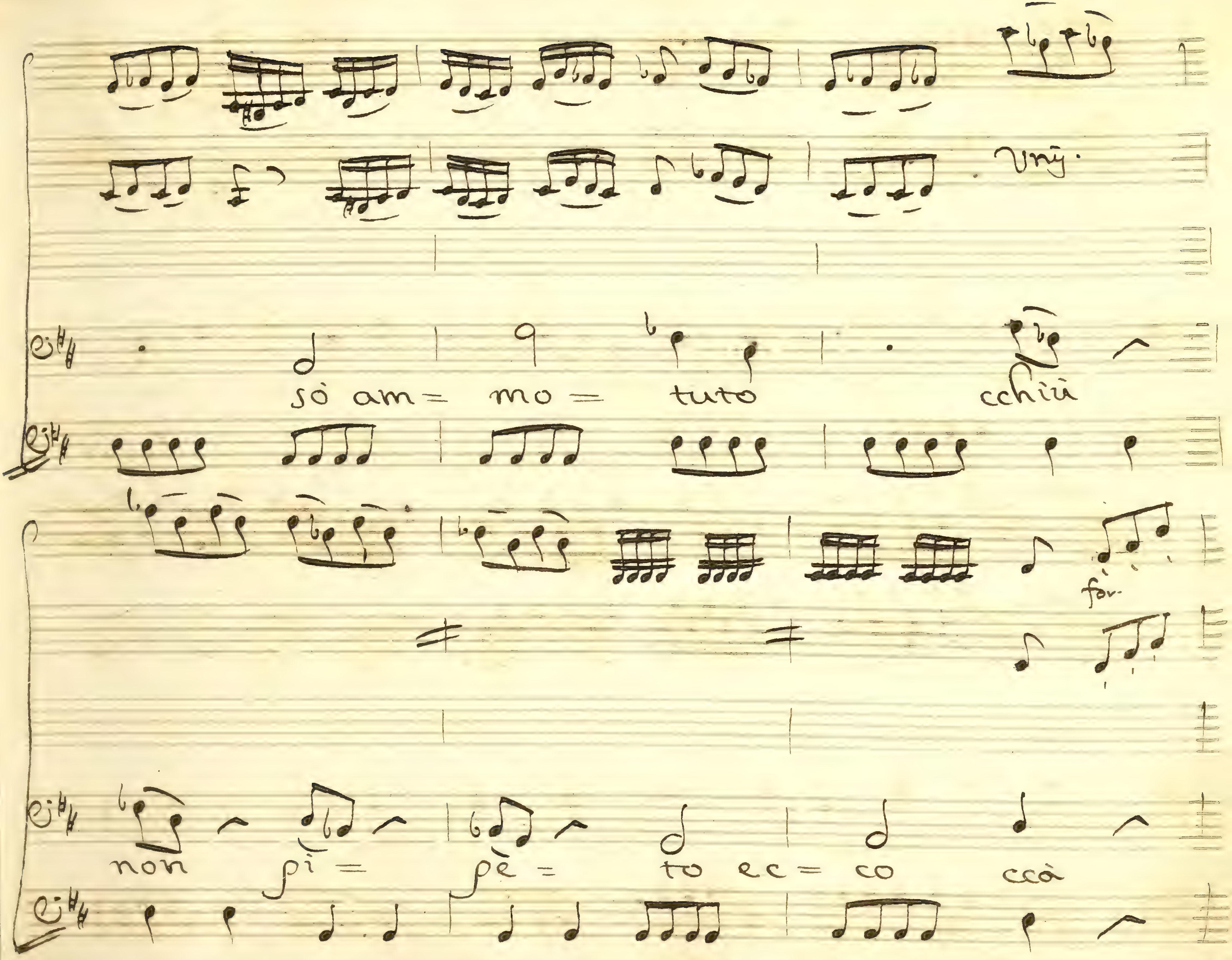
Uni.
sò am= mo= tuto cchiù
for.
non pi= pè= to ec= co ccà

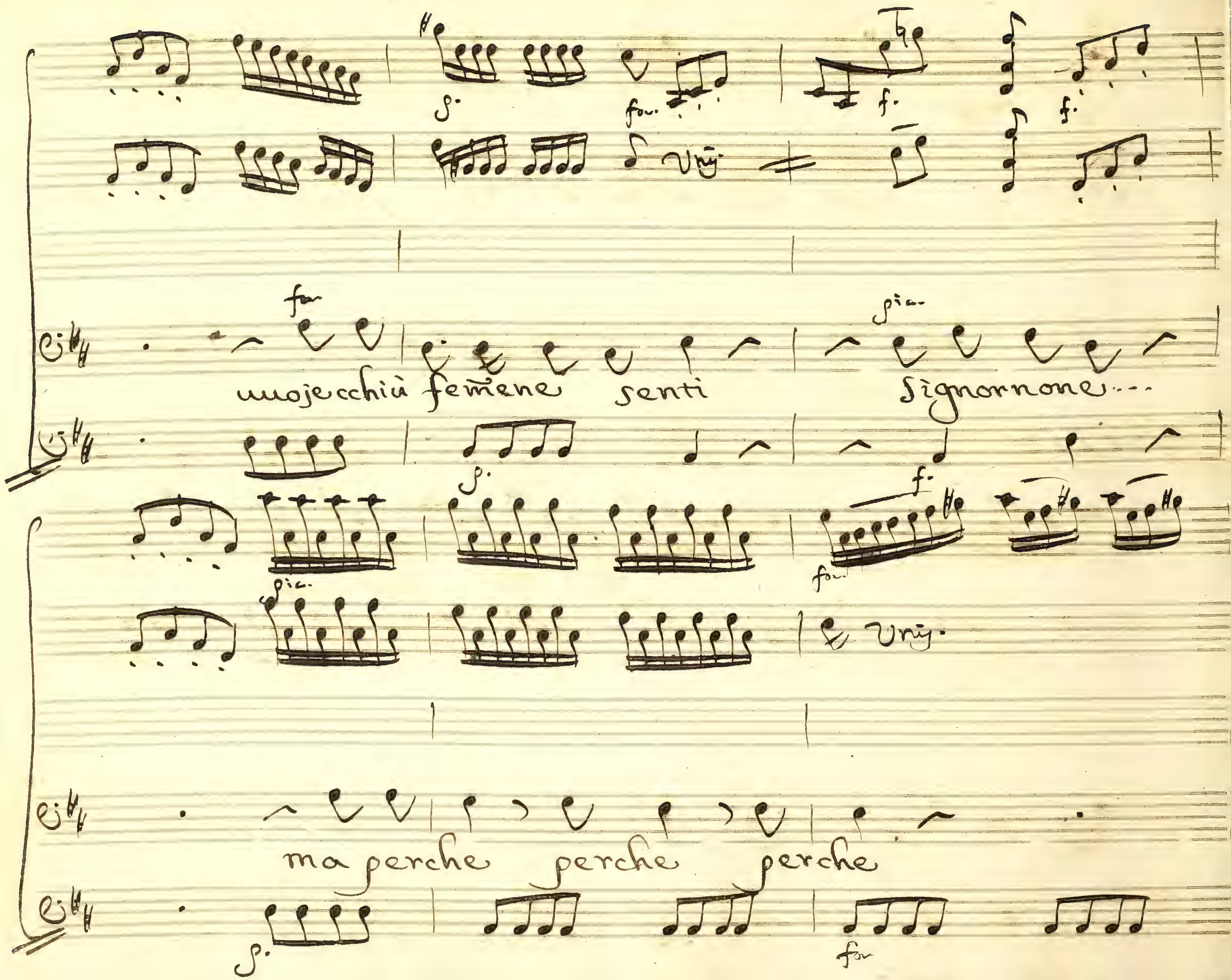
uuojecchiu femene senti
Signornone...
ma perche perche perche
for
pia
Uni.

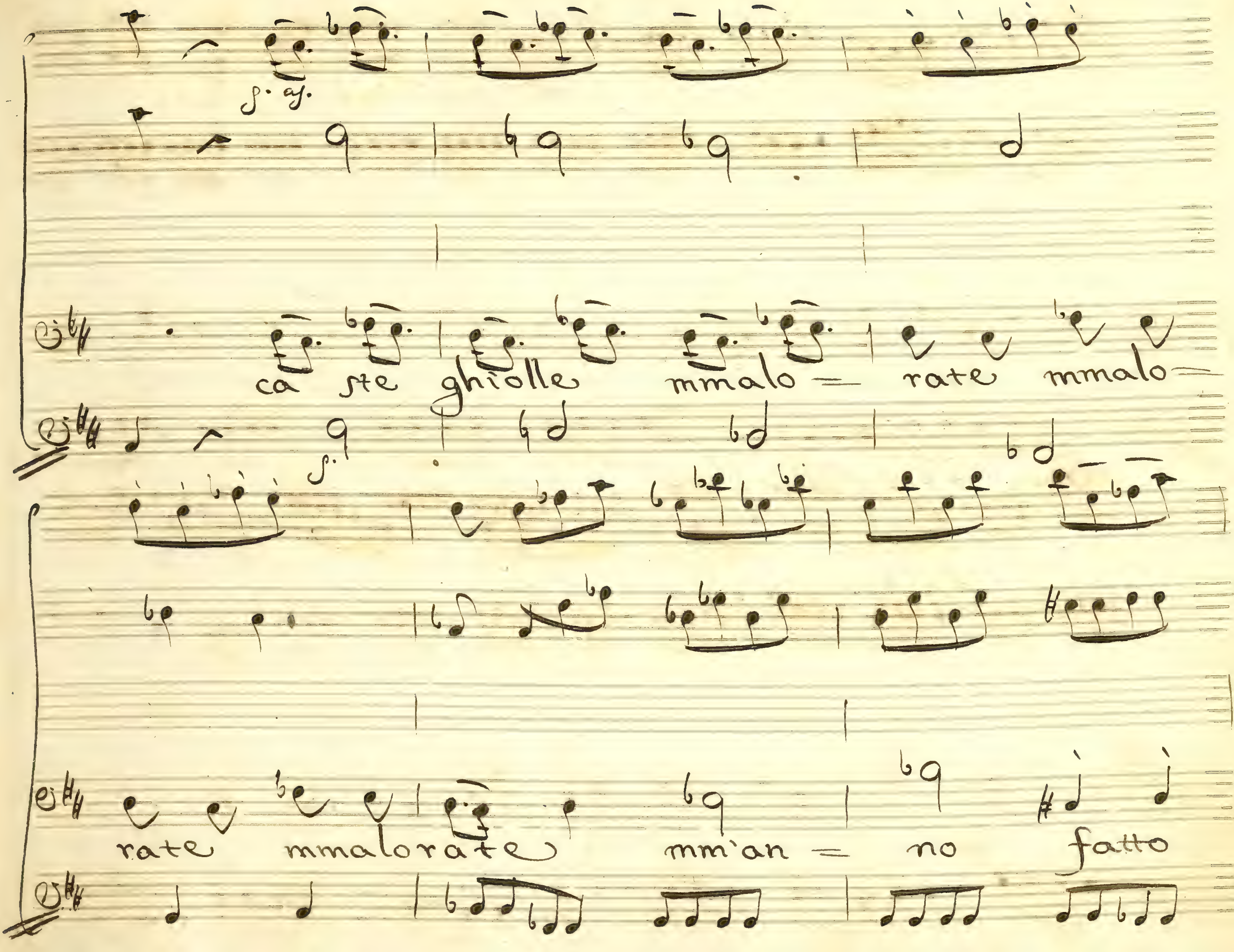
ca ste ghiolle mmalo = rate mmalo=
rate mmalorate mm'an = no fatto

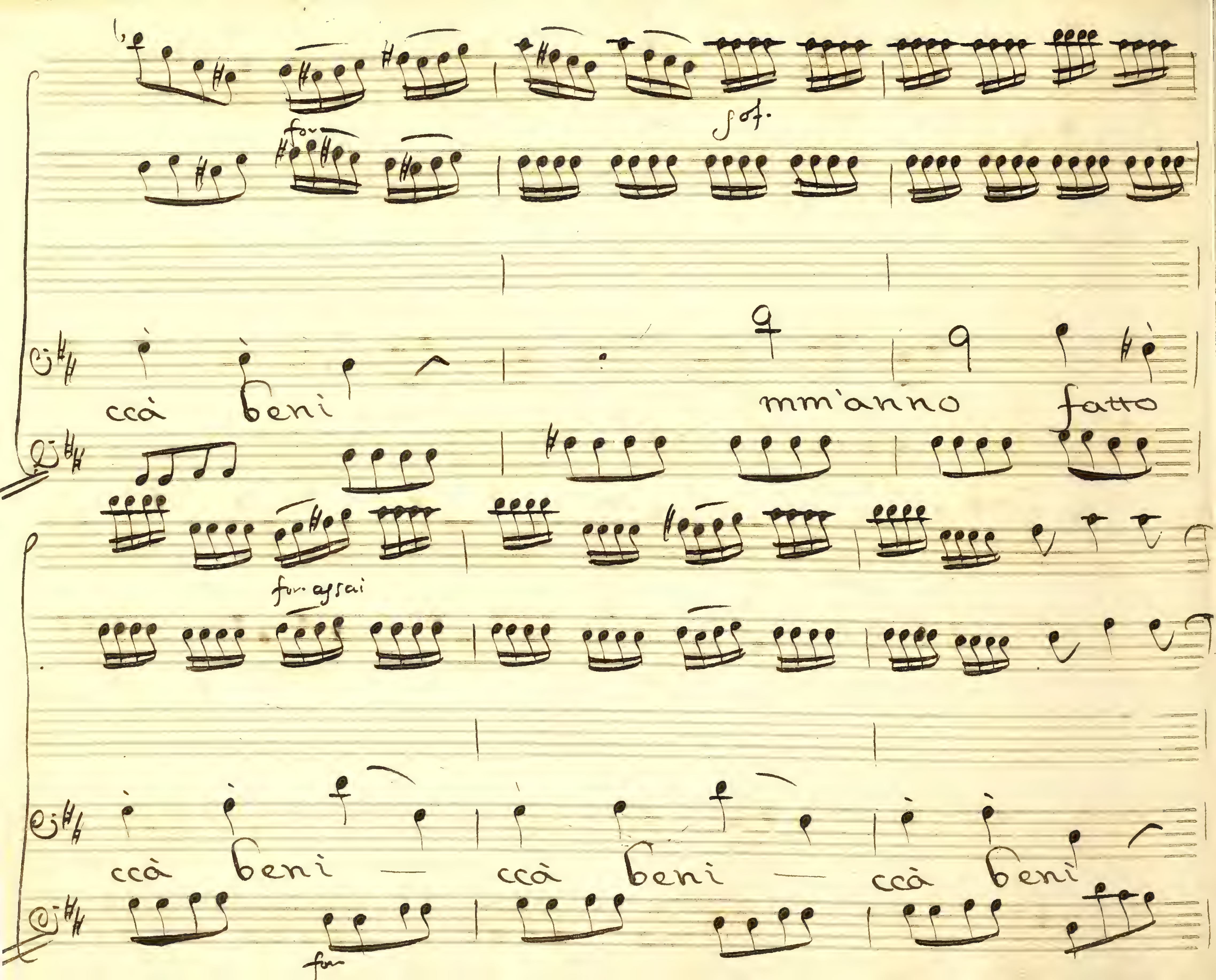
for.
sof.
ccà beni
mm'anno fatto
for. assai
ccà beni — ccà beni — ccà beni
for

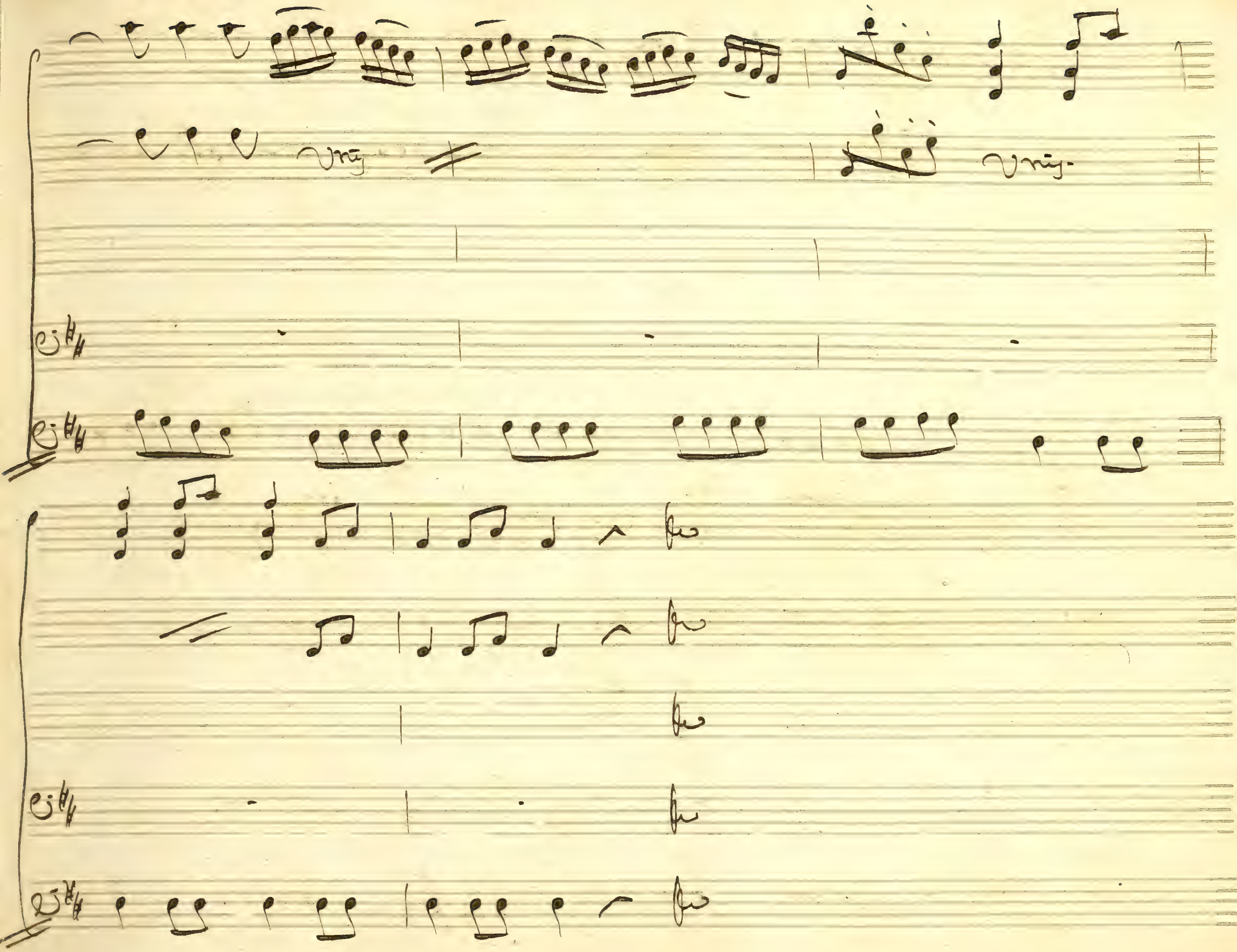
Unis.
Unis.

Violino Primo

Chi si tu

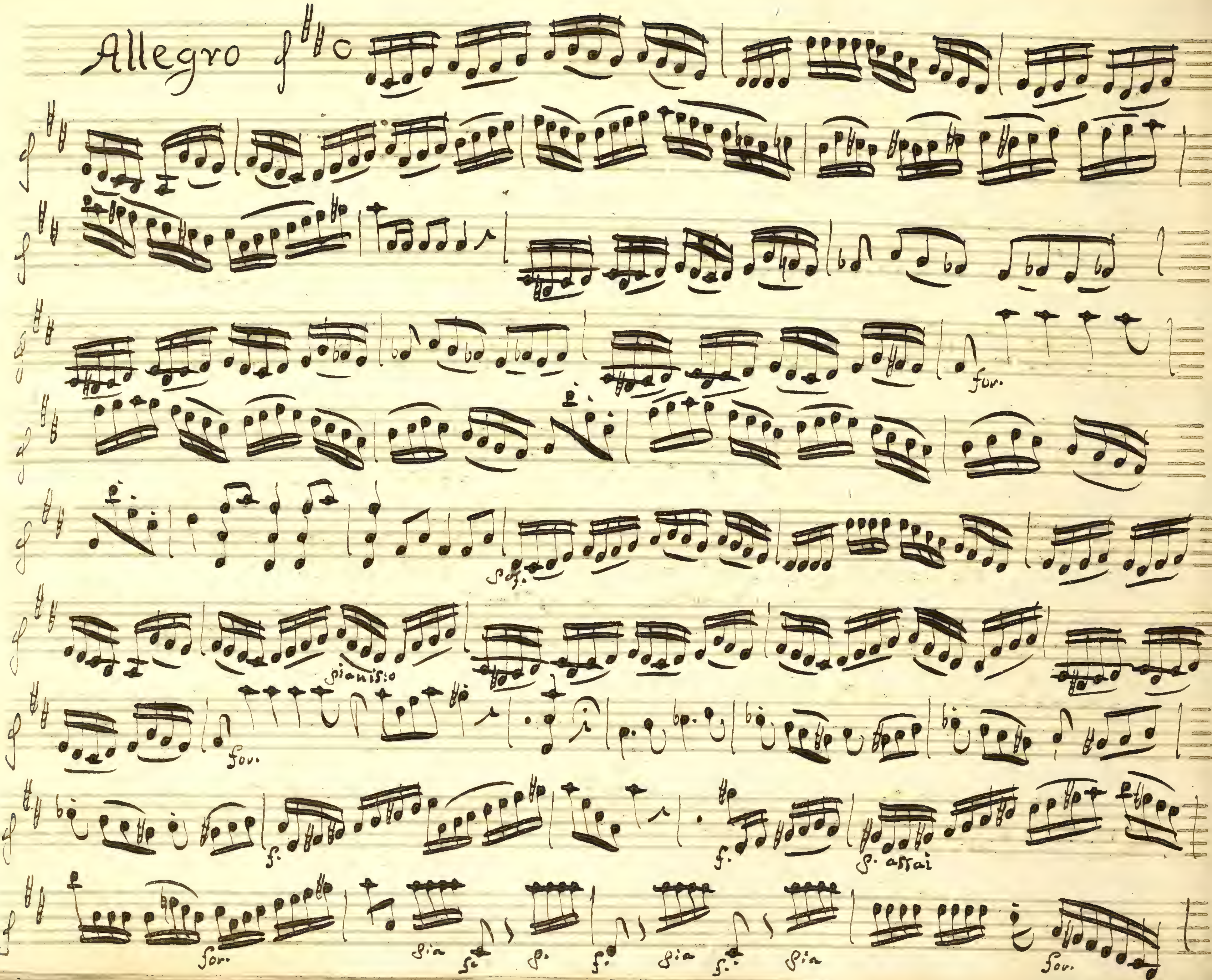
Allegro
for.
pianisio
for.
f.
f.
f. assai
for.
pia
pia
pia
for.

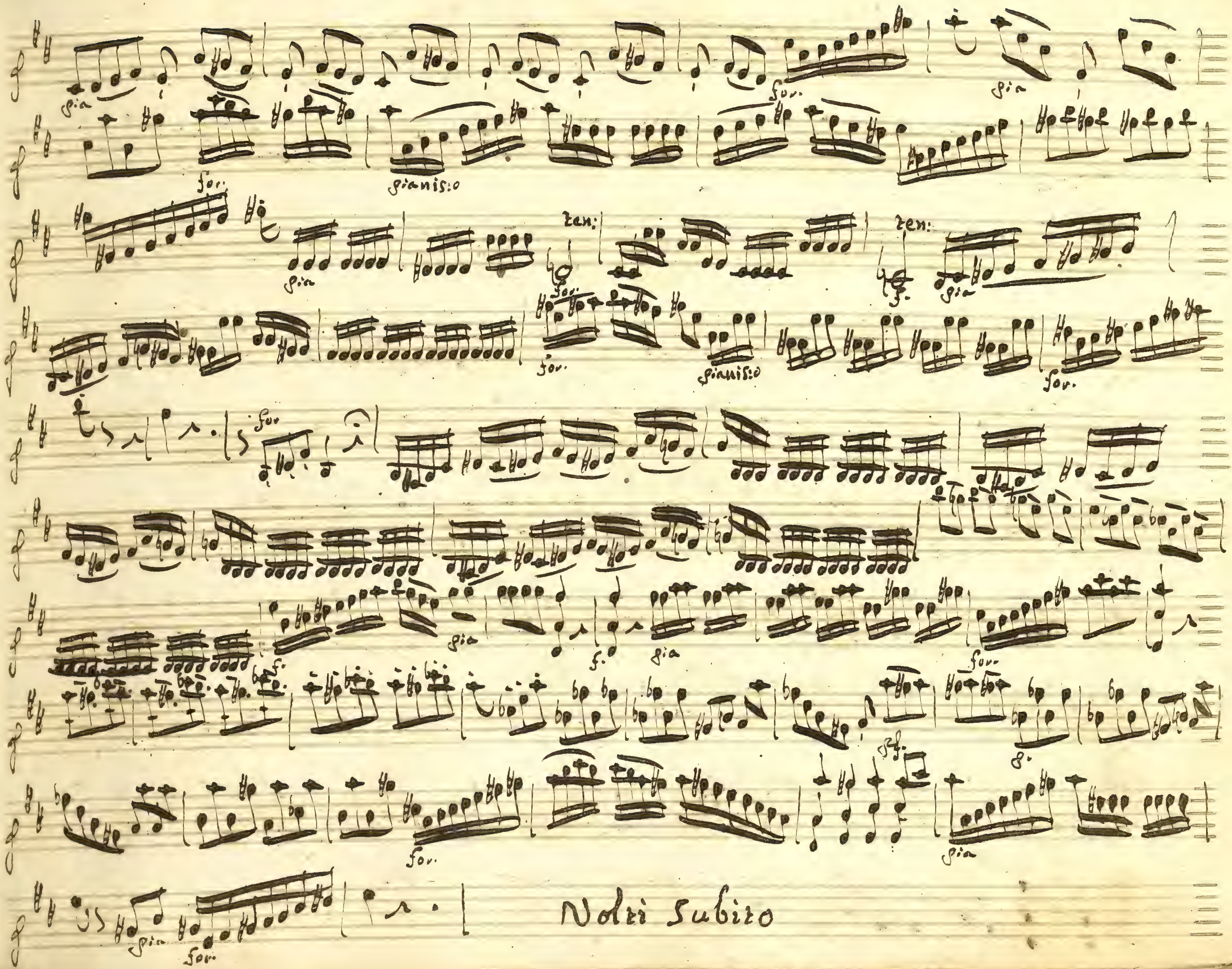
pia
for.
pia
for.
pianis:o
pia
ten:
for.
ten:
pia
for.
pianis:o
for.
for
pia
f.
pia
for
f.
8.
for.
pia
pia
for.
Volti subito

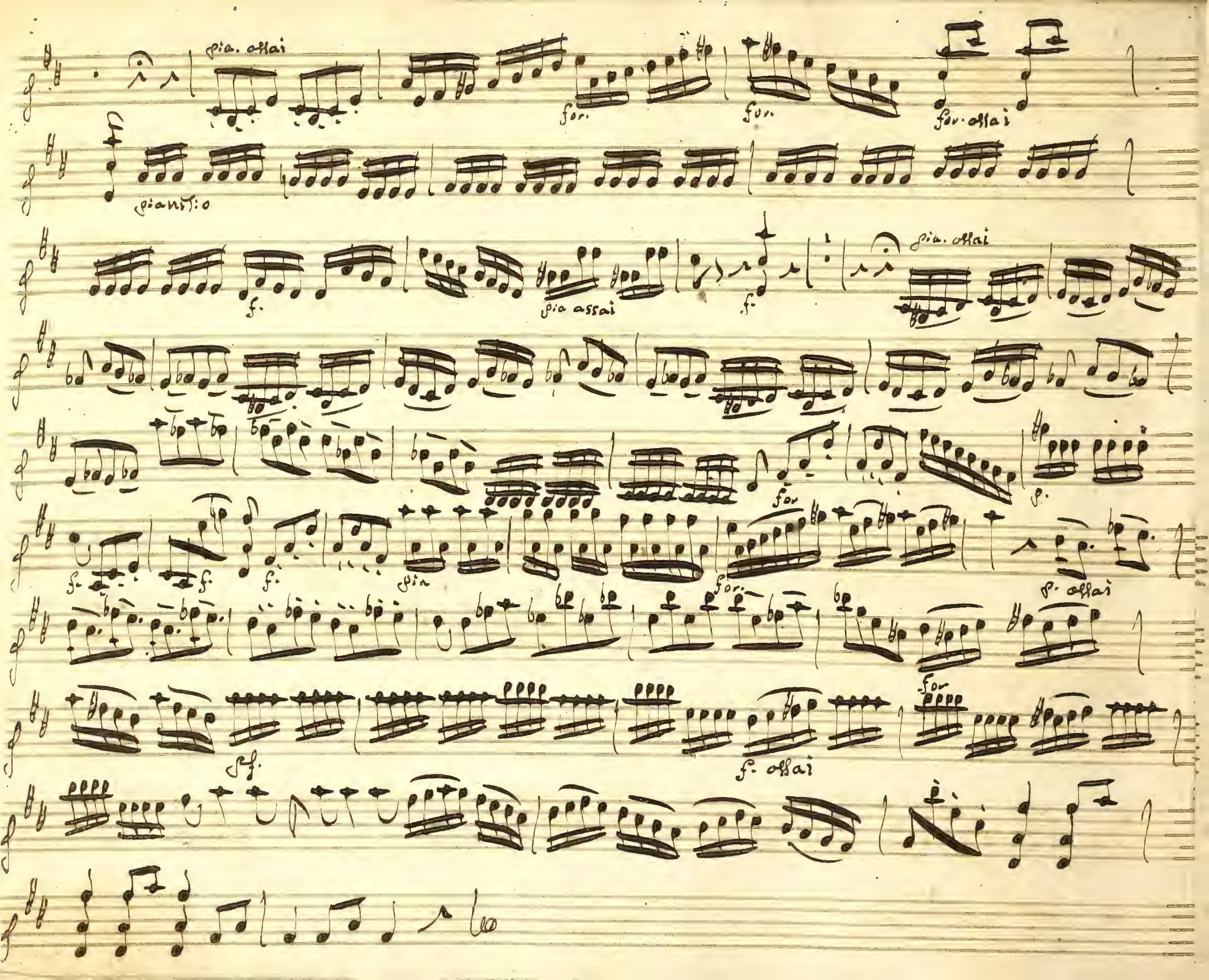
pia. assai
for.
for
for. assai
pianiss:o
f.
pia assai
f.
pia. assai
for
f.
f.
pia
for.
for.
f. assai
for
sf.
f. assai

Violino 2do

Chi si tu

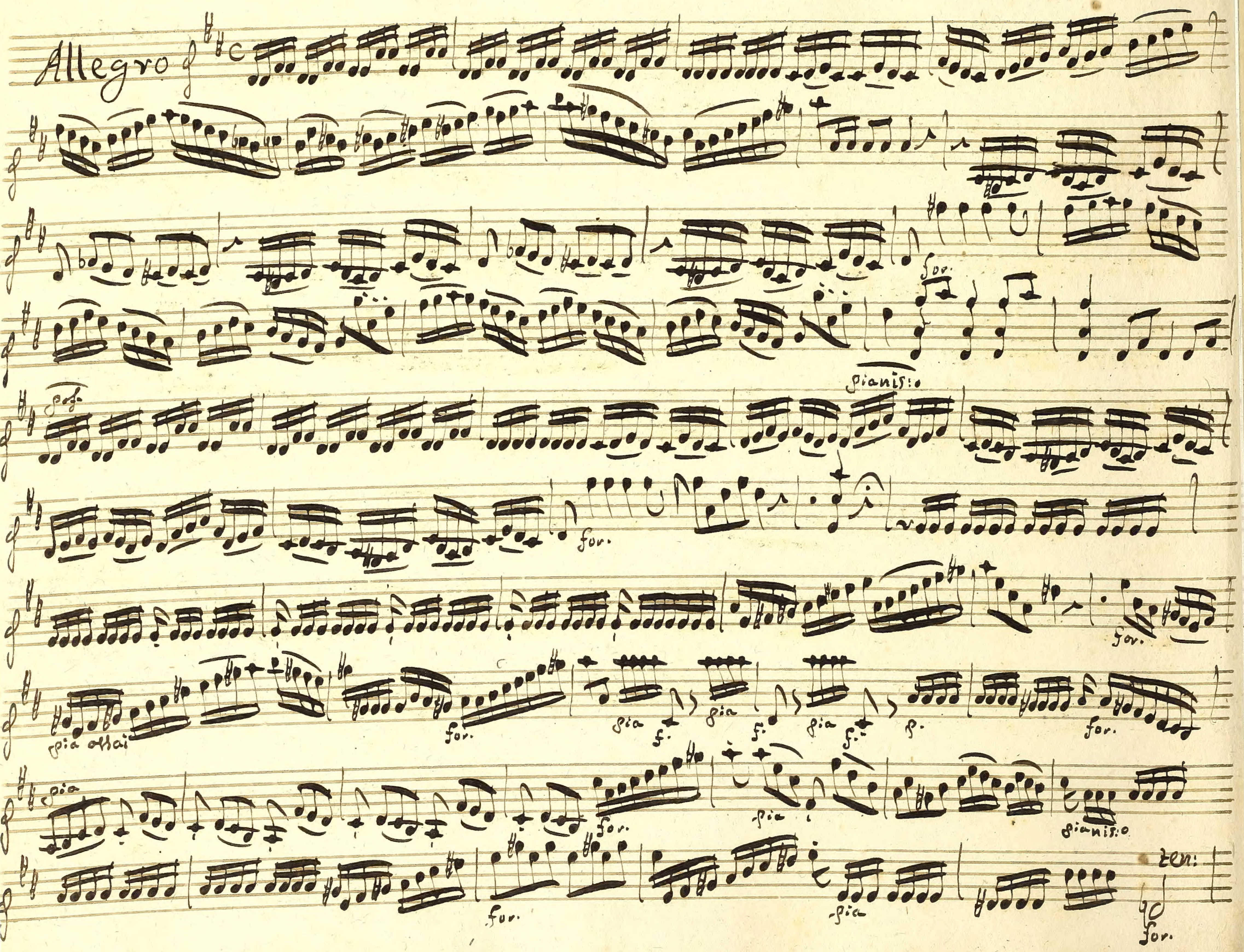
Allegro
for.
pianis:o
for.
pia assai
pia
f.
pianis:o
ten:

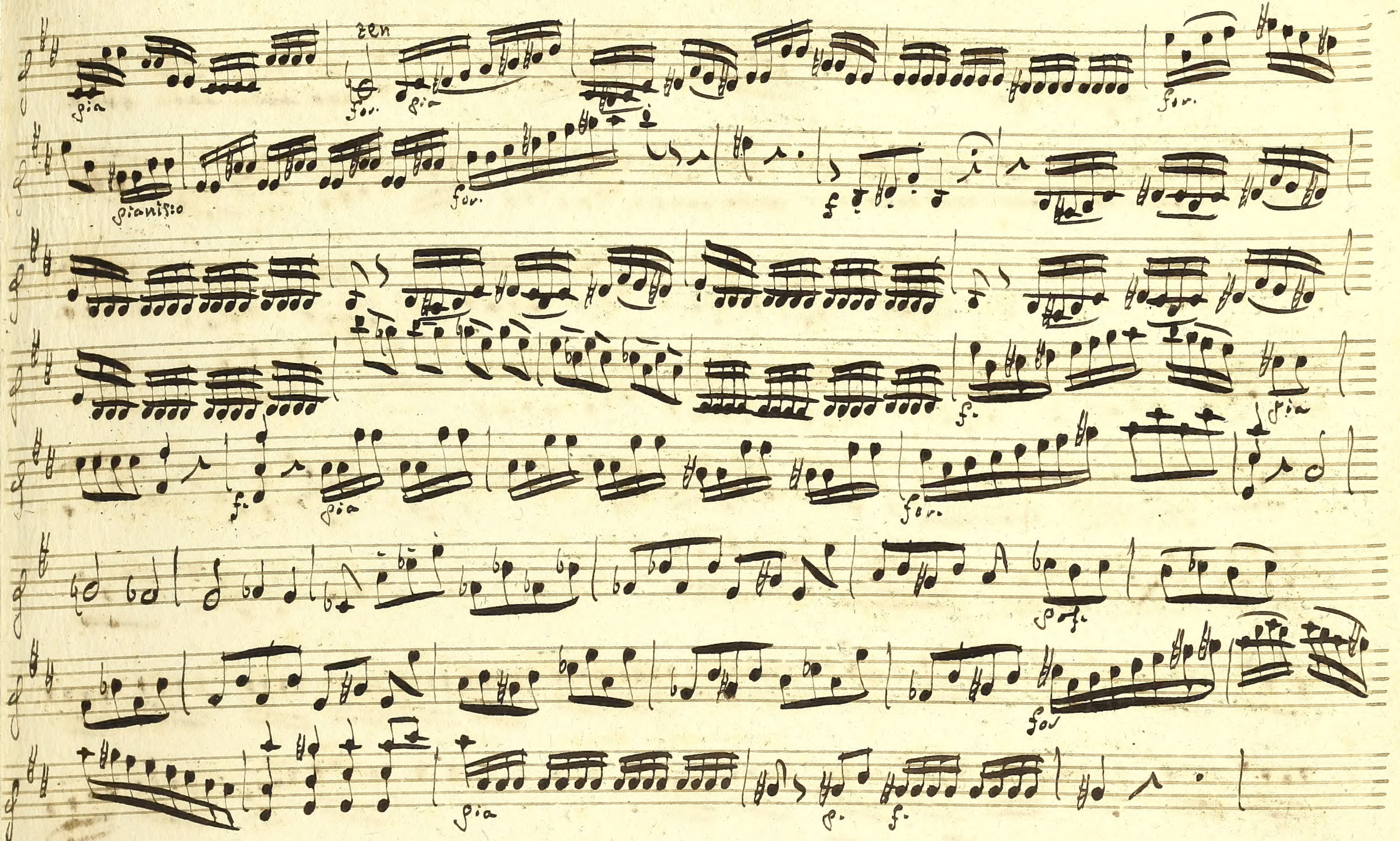

Volti Subito

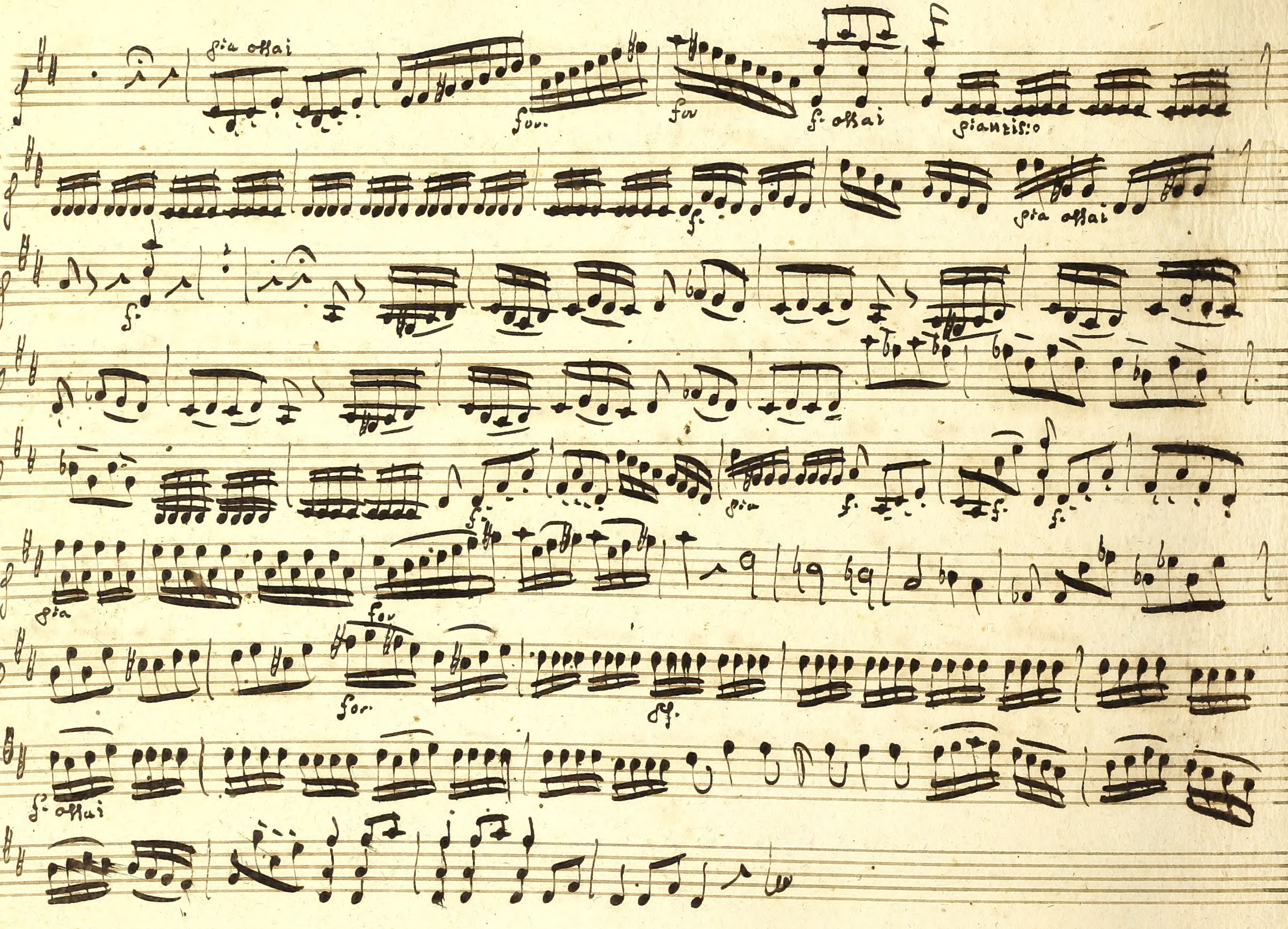
pia assai
for
for
f: assai
pianissimo
f:
pia assai
f:
pia
f:
f:
f:
pia
for
for
ff
f: assai